

PREPARED FOR
MARIANE WEIGLEY
C/O BEAA SHEEHAN
KEEFE REAL ESTATE
751 GENEVA PARKWAY
LAKE GENEVA WI. 53147

PLAT OF SURVEY

-OF-

LOTS 7 THRU 11 BLOCK 11, WOODDALE ADDITION
LOCATED IN TOWNSHIP 1 NORTH, RANGE 17 EAST,
WALWORTH COUNTY, WISCONSIN.

KROTT SURVEYING INC.

N3705 WILLOW BEND LANE
LAKE GENEVA WI. 53147
PHONE # (262)248-3697
FAX # (262)249-0639

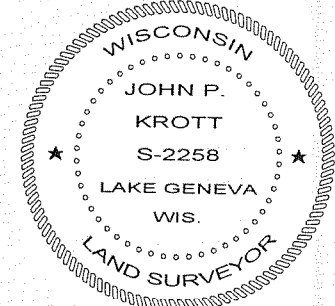
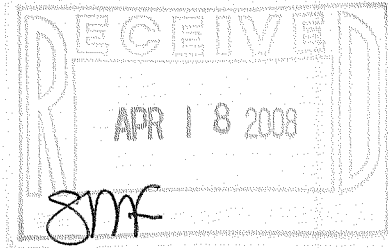
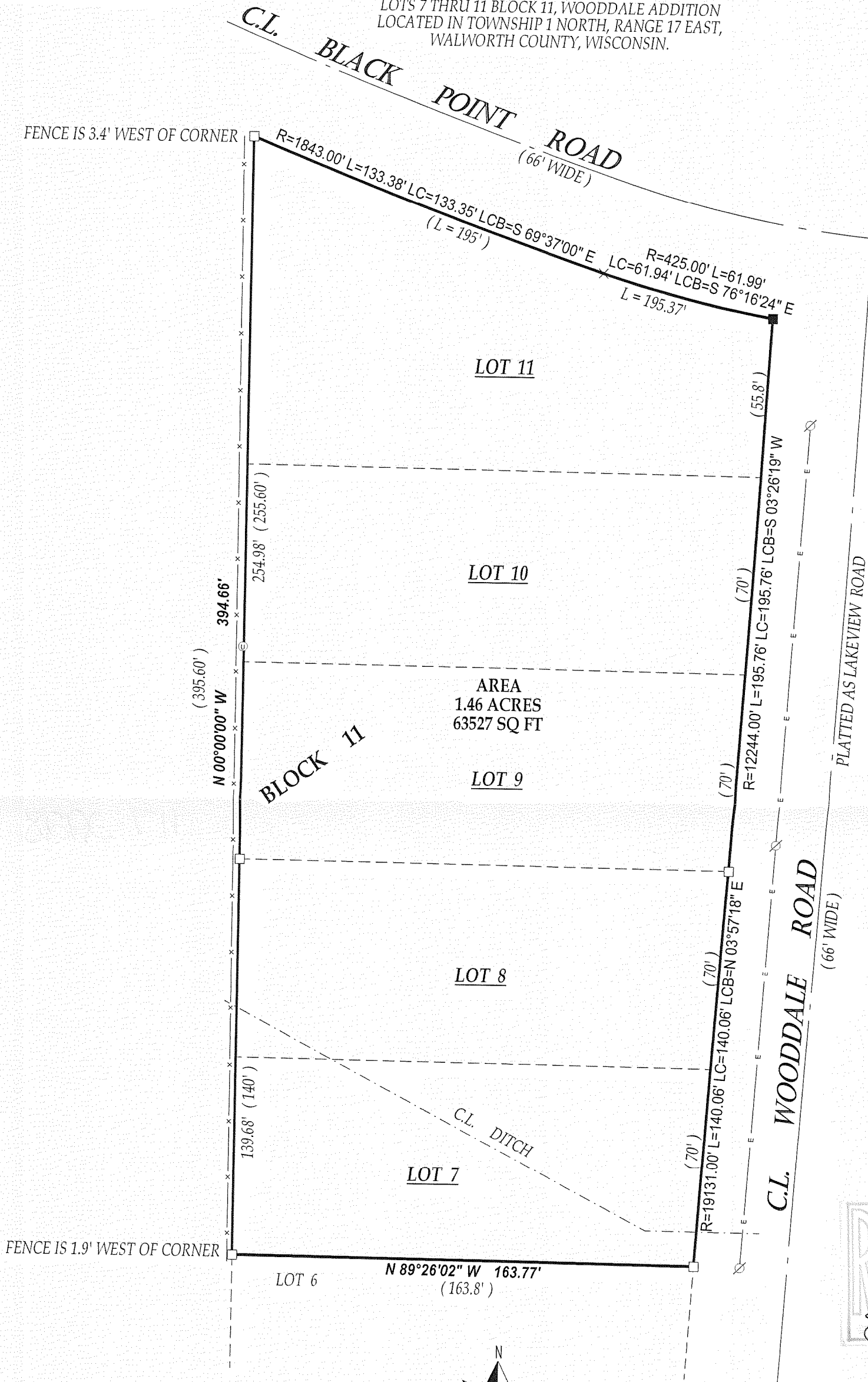

John P. Krott

JOHN KROTT S - 2258
Wisconsin Registered Land Surveyor
(original if signed in red)

LEGEND

□ FOUND IRON BAR

■ SET IRON BAR

⊙ UTILITY PEDISTALS

— OVERHEAD WIRES

⊘ POWER POLE

(xx) RECORDED AS

JOB # 08-050 TAX ID # IW00060A2

DATED THIS THE 10th DAY OF APRIL 2008.

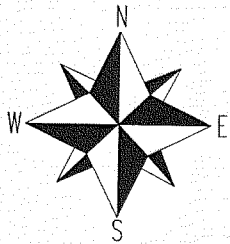

SCALE 1" = 40'

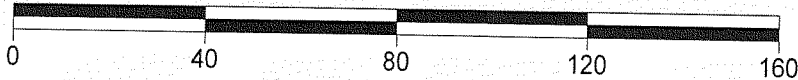

COMPARE LEGAL DESCRIPTION ABOVE AND DRAWING WITH DEED.
FOR BUILDING RESTRICTIONS AND EASEMENTS NOT SHOWN, REFER
TO DEED, ABSTRACT SOURCES AND LOCAL MUNICIPAL CODES. NOTIFY
THE SURVEYOR IMMEDIATELY OF ANY DISCREPANCY.

"I hereby certify that I have surveyed the above described property and that
the above map is a true representation thereof and shows the size and
location of all visible structures, apparent easements and encroachments
if any."

This survey is made for the present owners of the property, and those who
purchase, mortgage, or guarantee the title thereto, within one year from
the date hereof.

IW - 60A2

117-2908